

**PLAN SHOWING THE PROPOSED INSTALLATION OF MACHINERIES FOR 30 H.P. IN EXISTING BUILDING AT S.NO.75/1 & 76/1 THEERTHAKARAYAMBATTU VILLAGE, AMBATTUR TALUK, THIRUVALLUR DISTRICT.**

Scale: 1/8"=1'-0" (1:100)

OWNERS: Tmt.M.Latha w/o Thiru.G.Murugan  
Thiru.G.Murugan s/o Thiru.C.N.Govindharaja Chettiar

Prop. by: "C.N.G. MODERN RICE MILL"

NOTE: THE EXISTING PLAN WAS APPROVED BY THE COMMISSIONER OF PUZHAL PANCHAYAT UNION, VIDE P.P.NO.130/99 DT.26/3/99  
NO. OF PERSONS TO BE EMPLOYED: 20

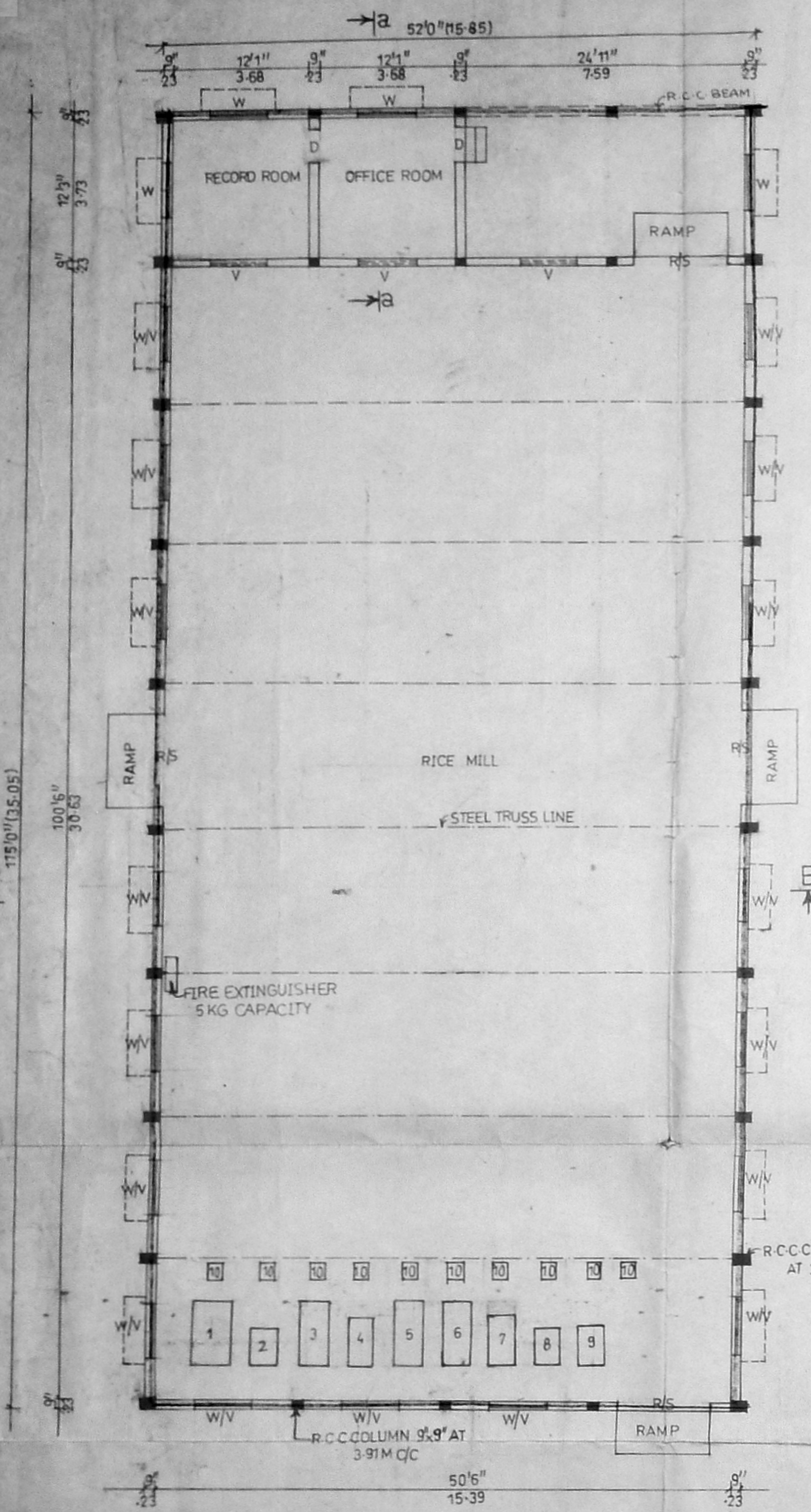

Plan

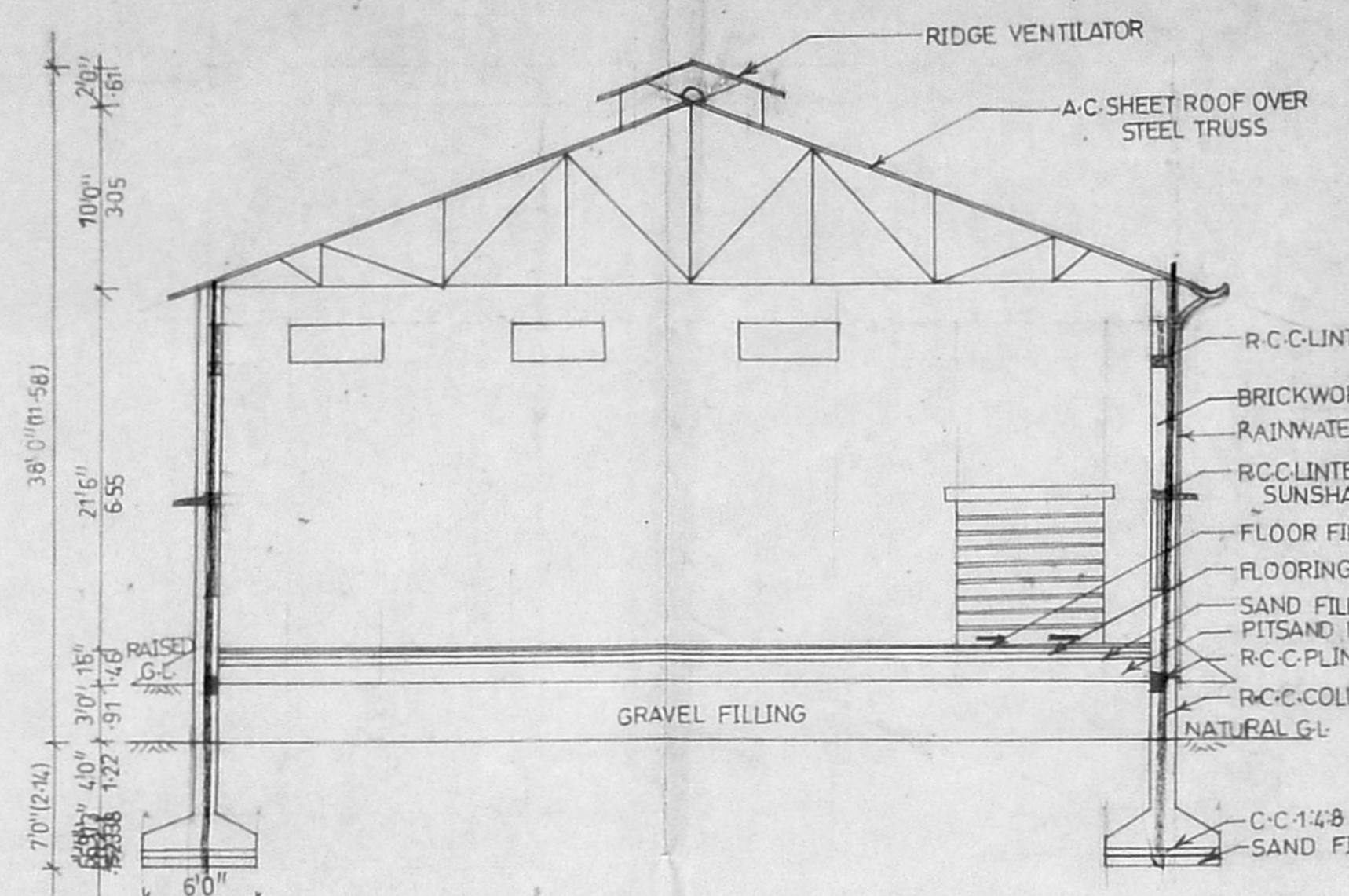

Section on "A-B"

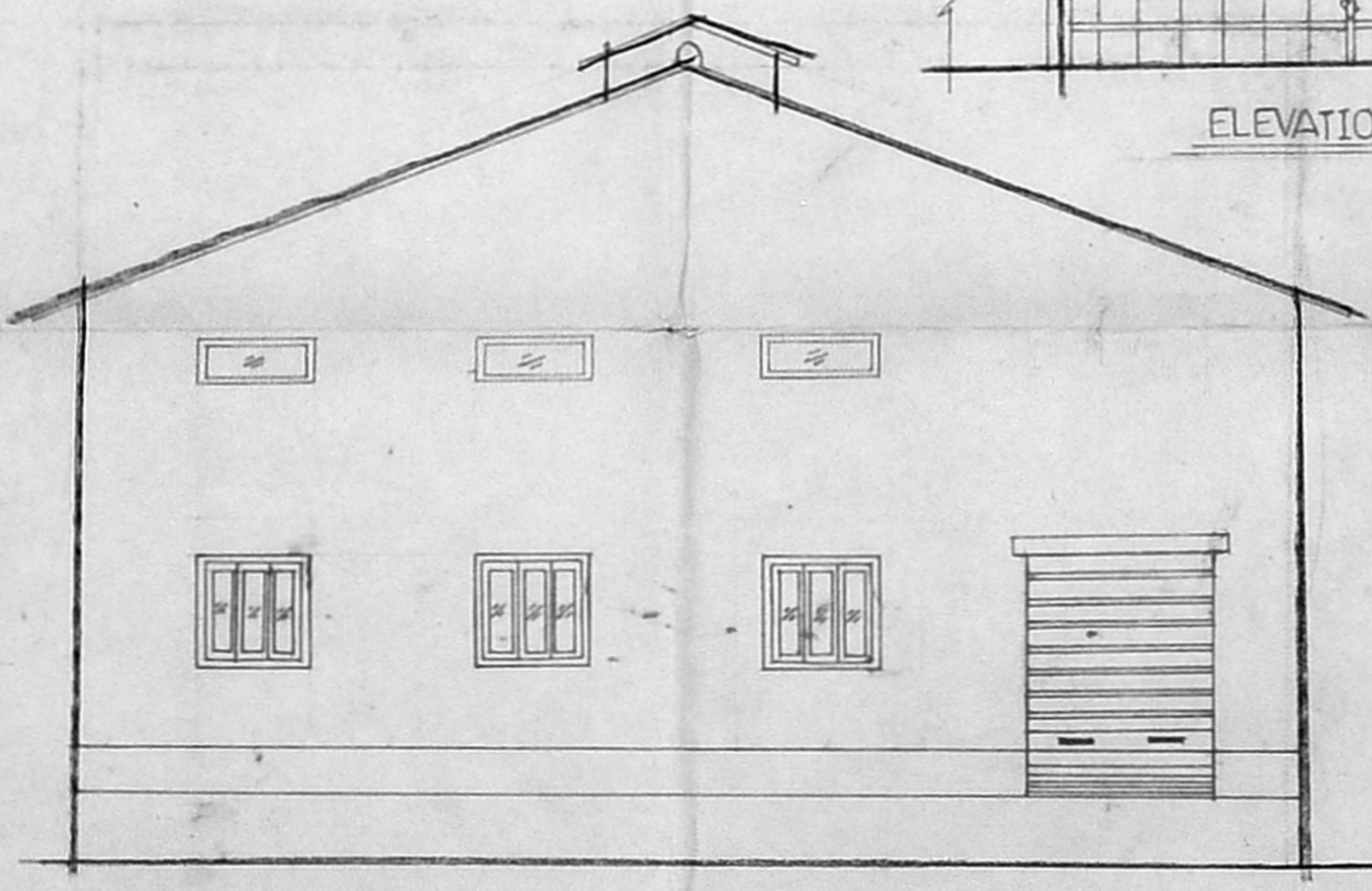

Front Elevation

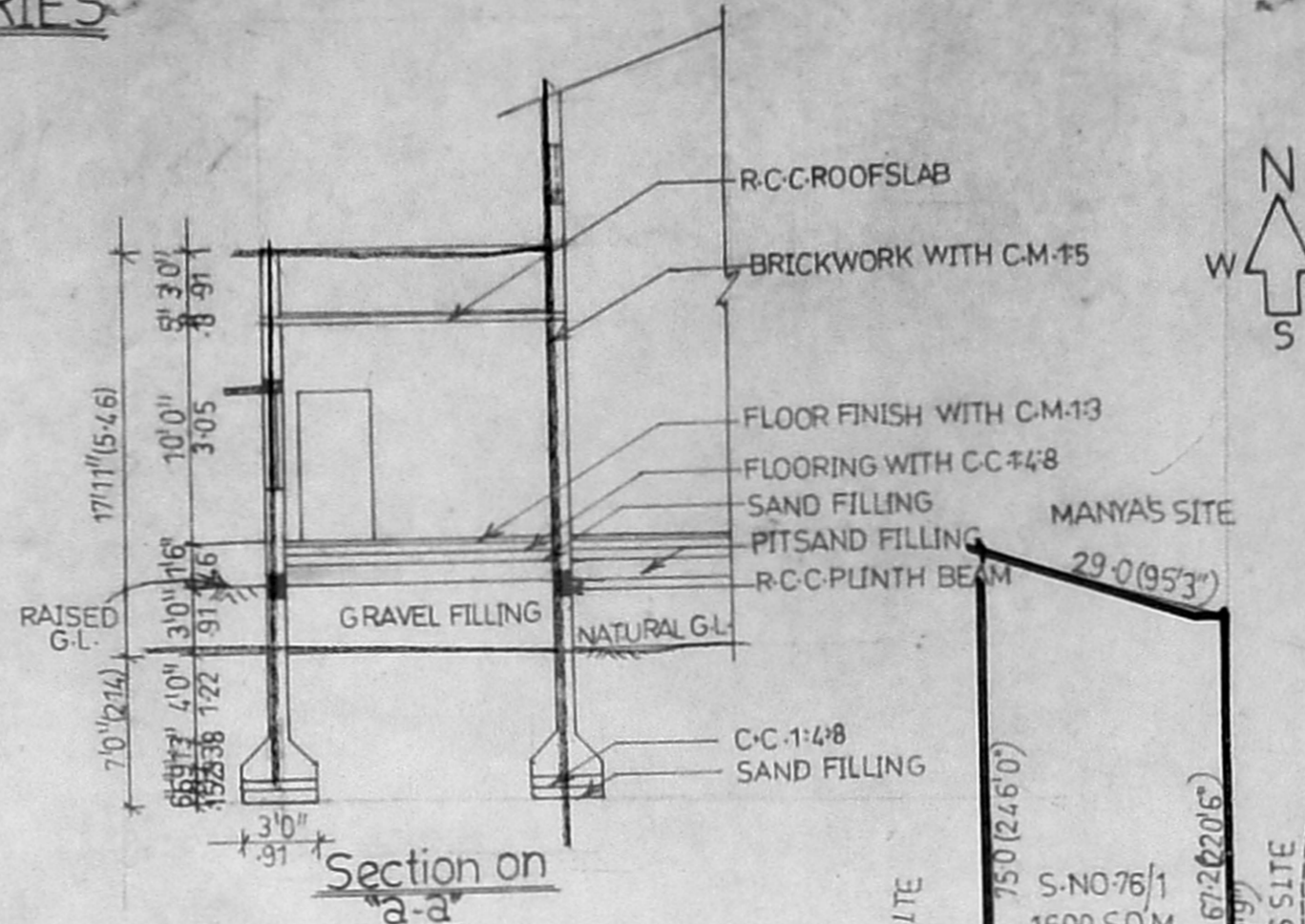

Section on "a-a"

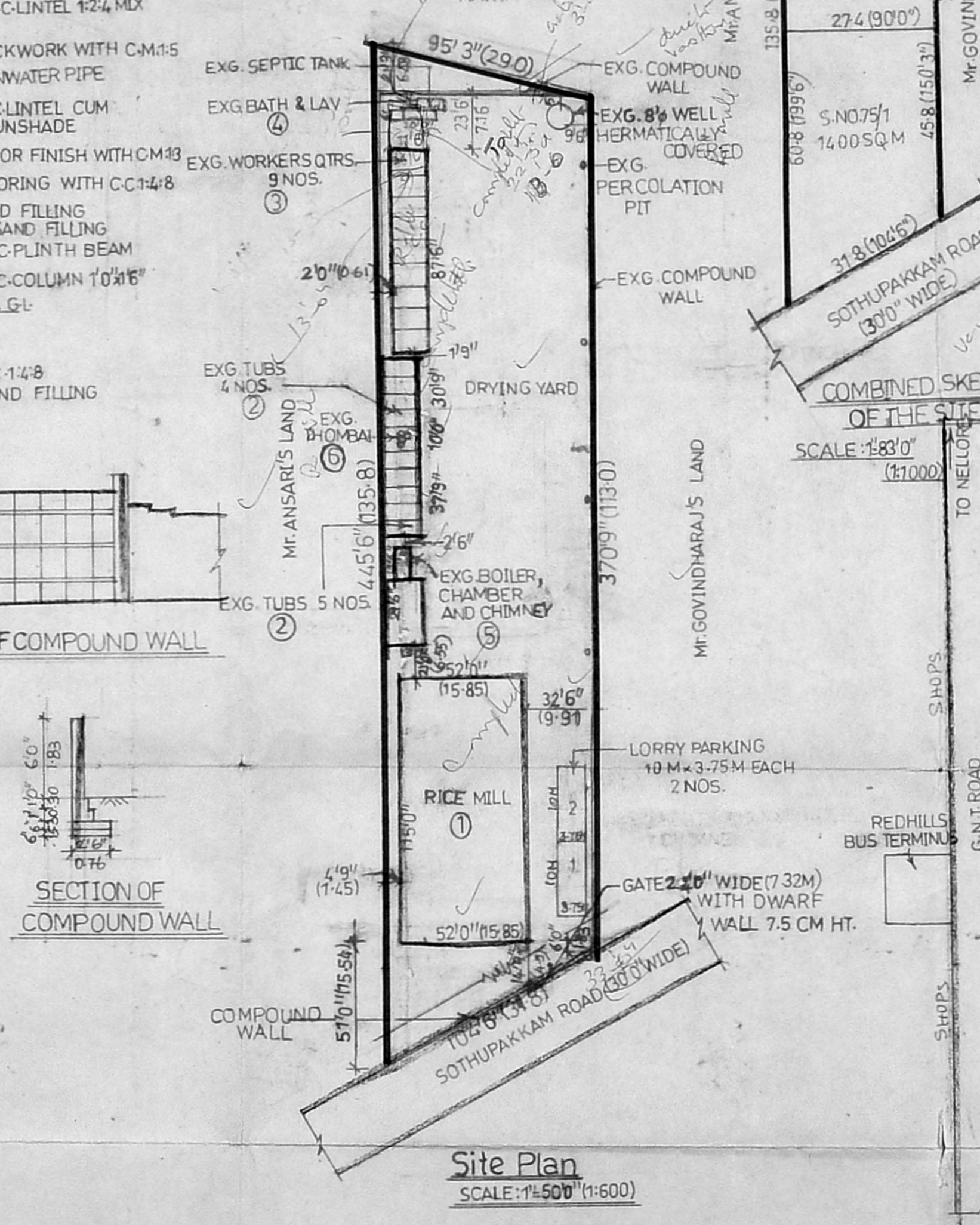

Site Plan

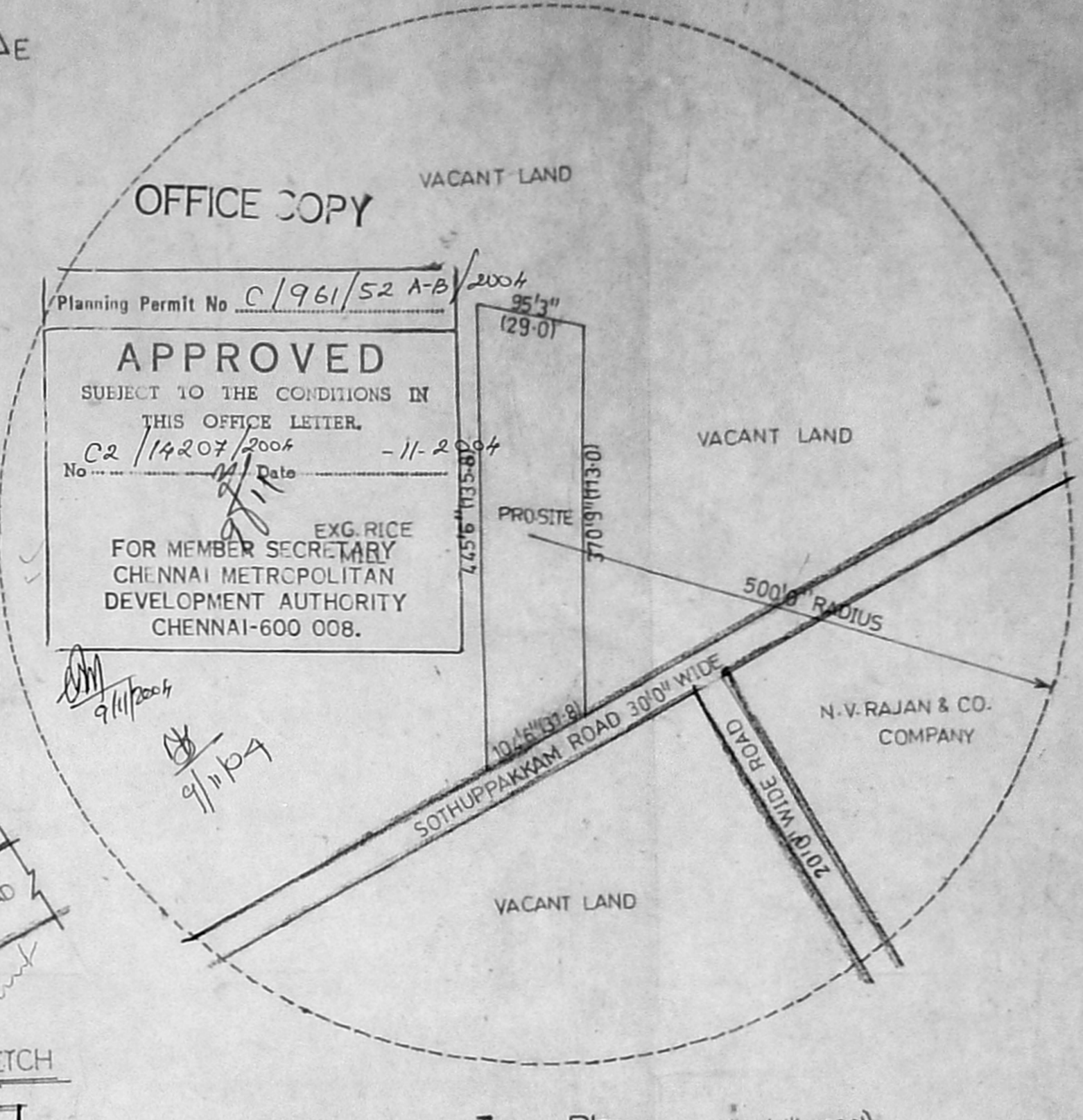

Topo Plan (SCALE: 1/25"=1'-0" (1:1500))

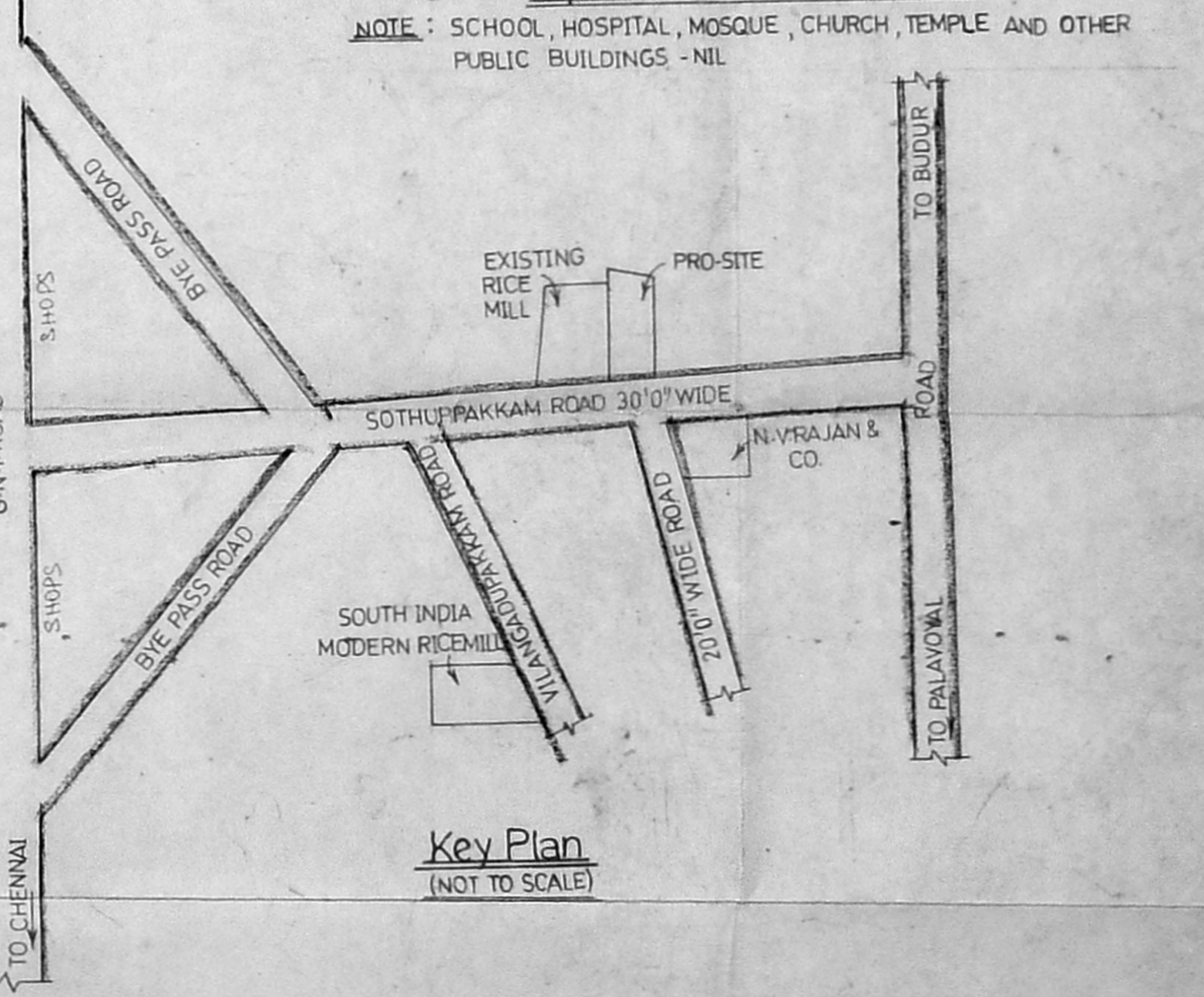

Key Plan (NOT TO SCALE)

OFFICE COPY  
CMDA 'C' / PP No. 1  
C.N. 22/14207/2004  
PART I  
24/7/2004  
A/B

Specifications: AS SHOWN IN SECTION

Installation of Machinery Details

S.NO	MACHINERY	NO	H.P
1	PADDY SHAKER	1	2
2	PADDY CLEANER	1	2
3	RUBBER ROLL SHELLER	1	2
4	HULLER	1	5
5	CONE	1	5
6	RICE SHAKER	1	2
7	BRAWN BLOWER	1	2
8	DUST BLOWER	1	1
9	PADDY SEPARATOR	1	2
10	SINGLE ELEVATORS-0.5 H.P.EACH	10	5
11	WATER PUMPING MOTOR	1	2
			TOTAL: 30 H.P

Area Details

PLOT AREA (CENTS) : 322.92 SQ.FT (3000 SQ.M)

EXG. PLINTH AREA :

1.	RICE MILL	: 538.0 SQ.FT ( 556 SQ.M)
2.	TILES	: 788 SQ.FT ( 73 SQ.M)
3.	WORKERS QUARTERS	: 1006 SQ.FT ( 93 SQ.M)
4.	BATH & W.C.	: 12.0 SQ.FT ( 1.1 SQ.M)
5.	BOILER CHAMBER, CHIMNEY	: 461 SQ.FT ( 43 SQ.M)
6.	TOMBASI	: 115 SQ.FT ( 11 SQ.M)
TOTAL		: 8470 SQ.FT ( 787 SQ.M)

EXG. PLOT COVERAGE : 26.23%  
EXG. F.S.I. : 0.262  
LENGTH OF COMPOUND WALL : 971 - RFT (296.8M)

Joinery Details

R/S	ROLLING SHUTTER	: 8'0" x 8'0" (244 x 244)
D	DOOR	: 3'0" x 7'0" (0.91 x 2.14)
W	WINDOW	: 5'0" x 5'0" (1.52 x 1.52)
W	"	: 4'0" x 4'6" (1.22 x 1.37)
V	VENTILATOR	: 5'0" x 2'0" (1.52 x 0.61)
V	"	: 2'0" x 1'6" (0.61 x 0.46)
D	DOOR	: 2'6" x 6'6" (0.76 x 1.98)

Colour Index

EXISTING	ROAD
PRO. MACHINERY	BOUNDARY

PREPARED BY: PH. 6118917  
Sri Sathyanarayana Construction.  
NO.476, G.N.T.ROAD, REDHILLS, CHENNAI-52.  
DRAWN BY: D.V.BHARATHI  
CHECKE BY: R. MURTHY D.CE

In. Er. R. Murthy, D.C.E. (A.I.E.E.)  
LICENSED SURVEYOR No. 1,  
SRI SATHYANARAYANA CONSTRUCTION  
NEW No. 152, G.N.T. ROAD, REDHILLS,  
CHENNAI - 600 052. ☎ : 26418917

Engineer Owner

